

LAURA

PIANO

MED. SLOW BALLAD
(♩ = 80)

Words and Music by
JOHNNY MERCER and DAVID RAKI
Arranged by FRANK COMSTOCK

(PLAY BS. PART ONLY IF NEEDED)

1

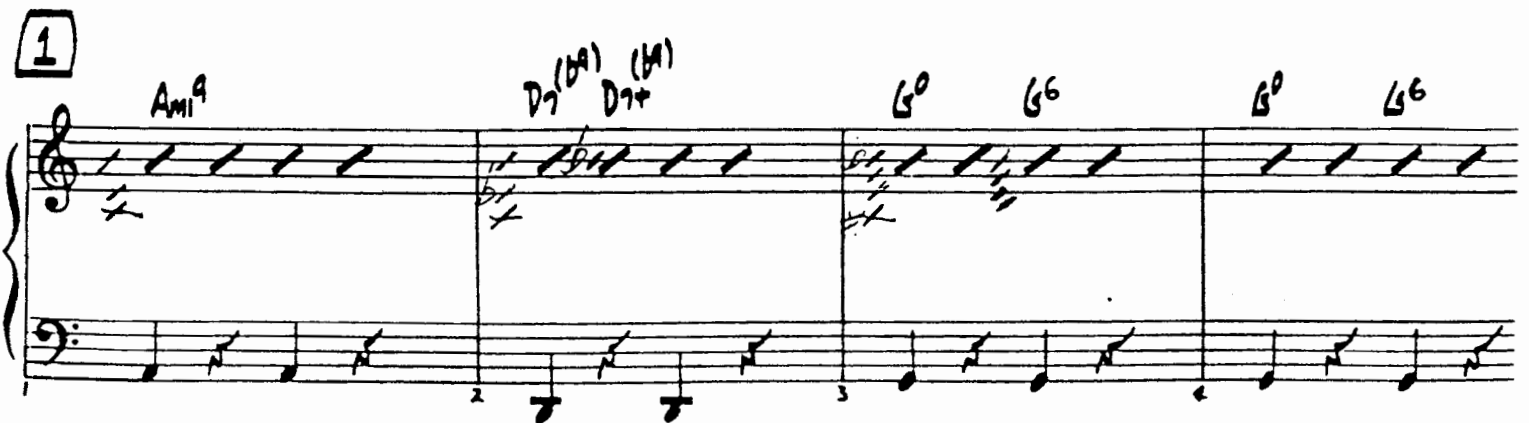

9

Fmi⁷

Fmi⁷

Fmi⁷ (b5)

~~Bb (b9)~~

E^bmi⁷

A^bmi⁷ (b5)

D⁷ (b5)

D^A

Bmi⁷

E⁷ (b5)

17

A^bmi⁹

D⁷ (b9) D⁷ (b9)

A^bmi⁷ (b5)

G⁰

G⁶

G⁰

G⁶

G^bmi⁹

C⁷ (b9) C⁷ (b9)

G^bmi⁷

Fmi⁷

25

Fmi⁷

F^o

A^bo

C/G

D⁹/A

D⁷(b9) D⁹

D⁷(b9)

D⁷(b9)

D⁷(b9)

G⁹ (Gmi⁷)

G⁶

B^{b7}

C⁷

F^{mi}⁷

B^{b9}

A

G

F^{mi}⁷

F⁷

E^{mi}⁹

A⁷(b9)

E⁹

37

D^{mi}⁹

G⁷(b9) G⁷(b9)

F^{mi}^b

C^{mi}⁷

C⁶

C^o

C

C^{mi}⁹

F⁷(b9) F⁷(b9)

C^{mi}⁷ (b5)

B^b^{mi}⁷

E^b⁹

B^b^{mi}⁷

FND.

-7

~

45

B \flat m1 \flat

D \flat o

F/C

G \flat /b

G \flat (\flat 5)

2

G \flat m1 \flat

Fm1 \flat

F \flat

Fm1 \flat

20-21

mf

23

24

Laura

STRING BASS

Empty musical staff in bass clef, 4/4 time.

Empty musical staff in bass clef, 4/4 time.

Empty musical staff in bass clef, 4/4 time.

Empty musical staff in bass clef, 4/4 time.

Empty musical staff in bass clef, 4/4 time.

Empty musical staff in bass clef, 4/4 time.

Empty musical staff in bass clef, 4/4 time.

Empty musical staff in bass clef, 4/4 time.

Empty musical staff in bass clef, 4/4 time.

LAURA

DRUMS

MED. SLOW BALLAD

(♩=80) (BRUSHES ON CYM.)

Words and Music by
JOHNNY MERCER and DAVID RAKSIN
Arranged by FRANK COMSTOCK

1 (BRUSHES)

9

17

DRUMS

LAURA

25

37

45

LAURA

GUITAR

MED. SLOW BALLAD

(♩=80)

Words and Music by
JOHNNY MERCER and DAVID RAKSIN
Arranged by FRANK COMSTOCK

8

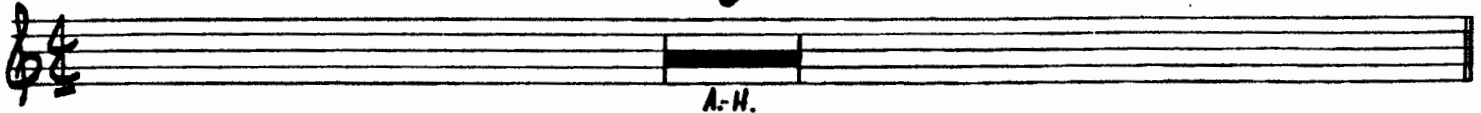

1

Ami⁹ D₇(b9) D₇(b9) G⁰ G⁶

Gmi⁹ C₇(b9) C₇(b9) G^bmi⁷ F^b/G F⁰ F Ami⁷

9

Fmi⁷ Fmi⁷(b9) B₇(b9) E^bmi⁷

Ami⁷(b9) D₇(b9) D⁹ Bmi⁷ E₇(b9)

17

Ami⁹ D₇(b9) D₇(b9) Ami⁷(b9) G⁰ G⁶

Gmi⁹ C₇(b9) C₇(b9) G^bmi⁷ Fmi⁷

25

Fmi⁷ F⁰ A^b0 C/G D₇(b9) D⁹

GTR.

LAURA

LAURA LAURA

210

1st Eb ALTO SAXOPHONE

MED. SLOW BALLAD
(J=80)

Words and Music by
JOHNNY MERCER and DAVID RAKSIN
Arranged by FRANK COMSTOCK

(BLEND W/BUCKETS)

(SOLO)

1 (SOLO - PRETTY & WITH FEELING) (NOT AD-LIB)

(SOLO
W/SECTION)

Pg 2

21

LAUR

(AS WRITTEN)

25 (SOLO)

25 26 27

28 29 30 31

32 33 34 35 36

37

37 38 39 40

41 42 43 44

45

45 46 47 48

49 50 51 52

LAURA

2nd Eb ALTO SAXOPHONE

MED. SLOW BALLAD
(♩=60)

Words and Music by
JOHNNY MERCER and DAVID RAKSIN
Arranged by FRANK COMSTOCK

(BLEND W/BUCKETS)

25

mf

mf

mf

37

mf

mf

45

mf

mf

LANA

1st Bb TENOR SAXOPHONE

MED. SLOW BALLAD

(♩ = 80)

(BLEND W/BUCKETS)

Words and Music by
HANNY MERCER and DAVID RAKSIN
Arranged by FRANK COMSTOCK

25

37

45

LAURA

2nd Bb TENOR SAXOPHONE

MED. SLOW BALLAD

(J=80)

(BLEND W/BUCKETS)

Words and Music by
HNNY MERCER and DAVID RAKSIN
Arranged by FRANK COMSTOCK

1

9

(SUBTONE)

(SOLO)

17

LAURA

25

37

45

21

L A U R I A

E♭ BARITONE SAXOPHONE

MED. SLOW BALLAD
(♩ = 60)

Words and Music by
JOHNNY MERCER and DAVID RAKSIN
Arranged by FRANK COMSTOCK

(BLEND W/ BUCKETS)

(SOLI)?

LAURA

1st Bb TRUMPET

MED. SLOW BALLAD
(♩=80)

Words and Music by
JOHNNY MERCER and DAVID RAKSIN
Arranged by FRANK COMSTOCK

(HARMON)

29

2

PEN

37

Dim.

45

(SOLO)

(W/ENS.)

LAURA

2nd Bb TRUMPET

MED. SLOW BALLAD
(♩ = 80)

Words and Music, by
JOHNNY MERCER and DAVID RAKSIN
Arranged by FRANK COMSTOCK

(HARMON)

2ND TRUMPET

2

PEN

37

45

(SOLO)

(W/ENS.)

(HARMON)

LAURA

3rd Bb TRUMPET

MED. SLOW BALLAD
(♩ = 60)

Words and Music by
JOHNNY MERCER and DAVID RAKSIN
Arranged by FRANK COMSTOCK

LAURA

4th Bb TRUMPET

MED. SLOW BALLAD
(J=60)

Words and Music by
JOHNNY MERCER and DAVID RAKSIN
Arranged by FRANK COMSTOCK

37 *mf*

45 3 *mf*

50 (HARMON) 3 *mf*

LAURA

1st TROMBONE

MED. SLOW BALLAD

(♩=80)

Words and Music by
JOHNNY MERCER and DAVID RAKSIN
Arranged by FRANK COMSTOCK

1ST TBN.

LAURA

37 *mf*

38 *mf*

39 *f*

40 *f*

41 *f*

42 *f*

43 *f*

44 *f*

45-46 *mf*

47 *f*

48 *f*

49 *f*

50-51 *sp*

52 *sp*

conductor

2

2

LAURA

210

①

2nd TROMBONE

MED. SLOW BALLAD

(♩=80)

Words and Music by
JOHNNY MERCER and DAVID RAKSIN
Arranged by FRANK COMSTOCK

1 (BUCKET) mf

2

mf

2 (OPEN) f sf

mf

17 mf

25

2ND TBN.

LAURA

LAURA

3rd TROMBONE

MED. SLOW BALLAD
(♩=80)

Words and Music by
JOHNNY MERCER and DAVID RAKSIN
Arranged by FRANK COMSTOCK

- (LUCKET)**: A handwritten instruction in a box at the beginning of the first staff.
- 1**: A circled measure number at the start of the third staff.
- 2**: A circled measure number above the second staff.
- 2-3**: A circled measure number above the third staff.
- 6-7**: A circled measure number above the fourth staff.
- (OPEN)**: A handwritten instruction in a box above the fourth staff.
- 9**: A circled measure number above the fourth staff.
- 17**: A circled measure number above the sixth staff.
- 25**: A circled measure number above the eighth staff.

37

45

